03.03.FIGURE 3.1.FINAL.dwg

NOTES

1. Extract from Ordnance Survey 25 Inch Mapping - Map No. 3445-D;
2. Ordnance Survey Ireland Licence No. CYAL50187128 (c) Ordnance Survey Ireland / Government of Ireland;
3. Topographical Survey Data from Drone Survey completed in May 2023;
4. All points are coordinated relative to Irish Transverse Mercator (ITM);
5. All elevations are relative to Malin Head.

RECEIVED: 08/03/2024

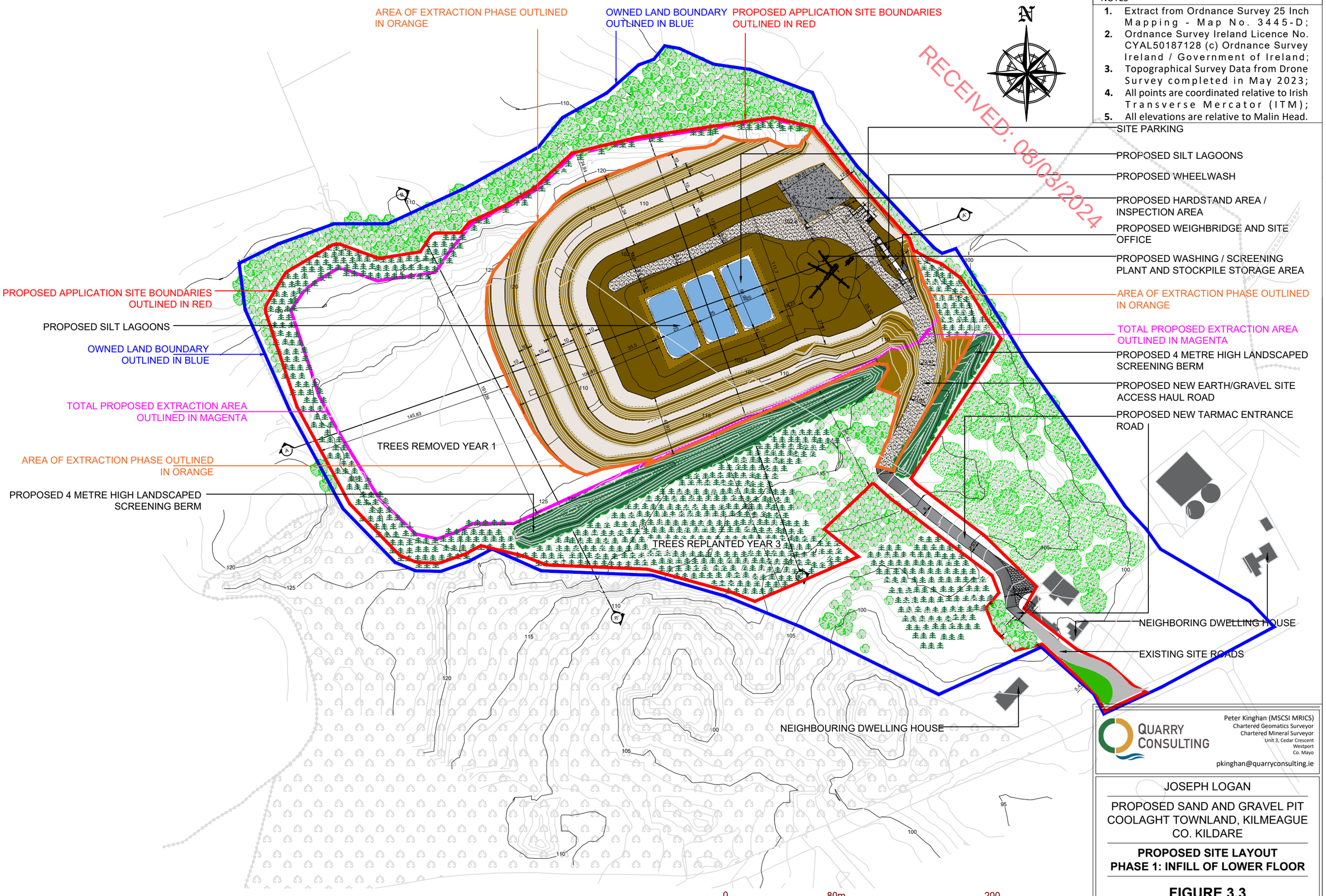

QUARRY CONSULTING
Peter Kinghan (MSCSI MRICS)
Chartered Geomatics Surveyor
Chartered Mineral Surveyor
Unit 3, Cedar Crescent
Westport
Co. Mayo
pkinghan@quarryconsulting.ie

JOSEPH LOGAN

PROPOSED SAND AND GRAVEL PIT
COOLAGHT TOWNLAND, KILMEAGUE
CO. KILDARE

PROPOSED SITE LAYOUT
PHASE 1: INFILL OF LOWER FLOOR

FIGURE 3.3

Scale	Date
1:2,500	MARCH 2024